

県教育委員会の組織 (平成25年4月1日現在)

Organization of the Prefectural Board of Education (April 1, 2013)

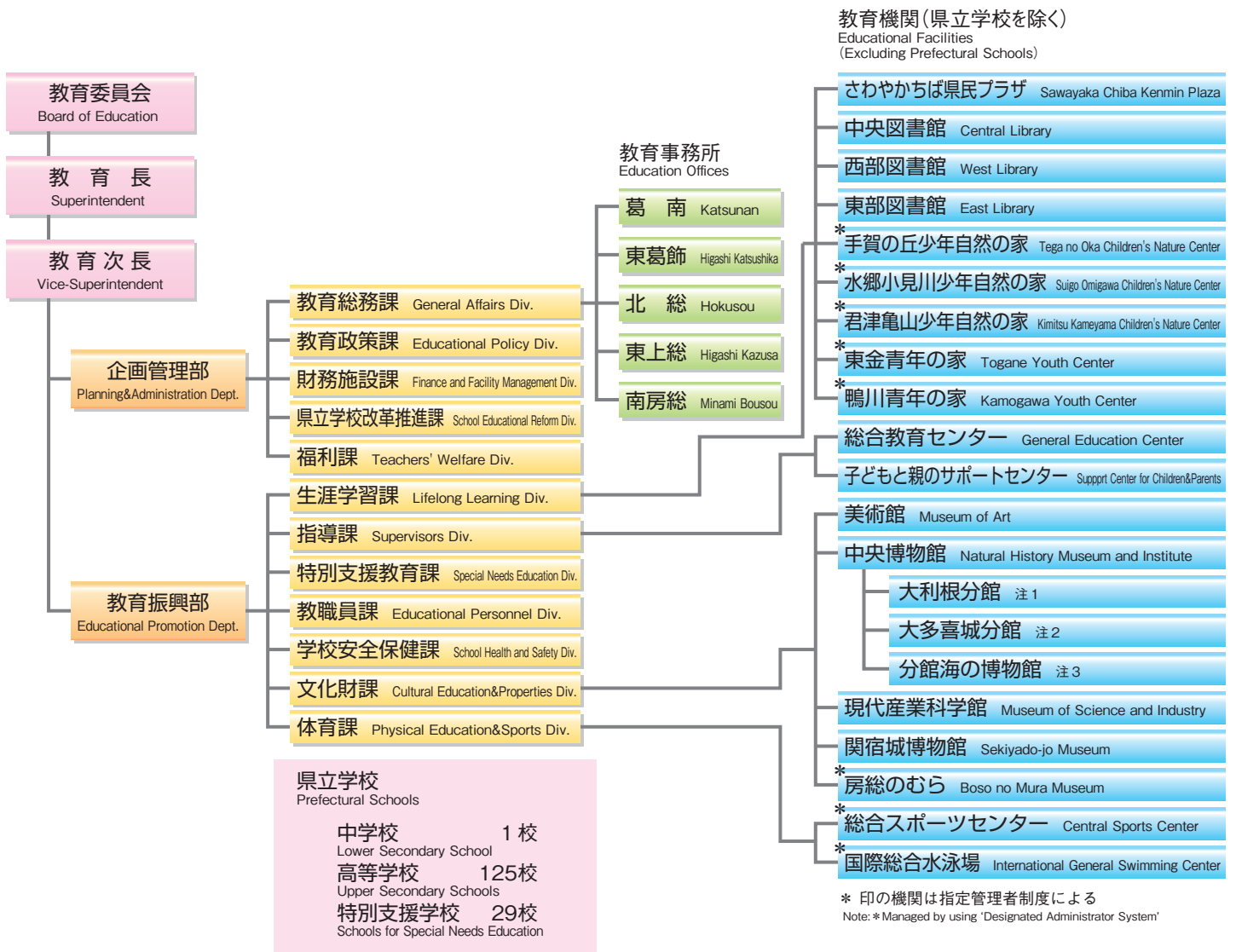

注1 Otone Riverside Museum : A Branch of the Natural History Museum and Institute, Chiba
注2 Otaki-jo Castle Museum : A Branch of the Natural History Museum and Institute, Chiba
注3 The Coastal Branch of Natural History Museum and Institute, Chiba

平成25年度予算と教育費の内訳 (6月補正後予算)

Educational Budget (Supplementary Budget in June in Fiscal Year 2013)

単位:千円 (Unit: Thousands of yen)
()は% (Percentages in parentheses)

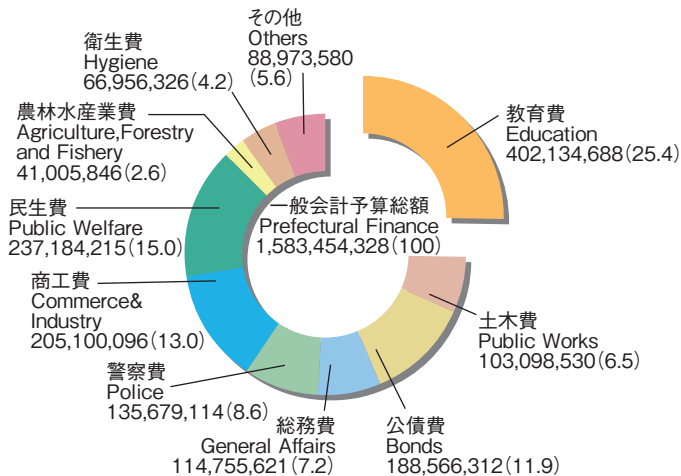

【支出項目別内訳】

【性質別内訳】

Breakdown of Expenditures

