

県教育委員会の組織 (平成22年4月1日現在)

Organization of the Prefectural Board of Education (April 1, 2010)

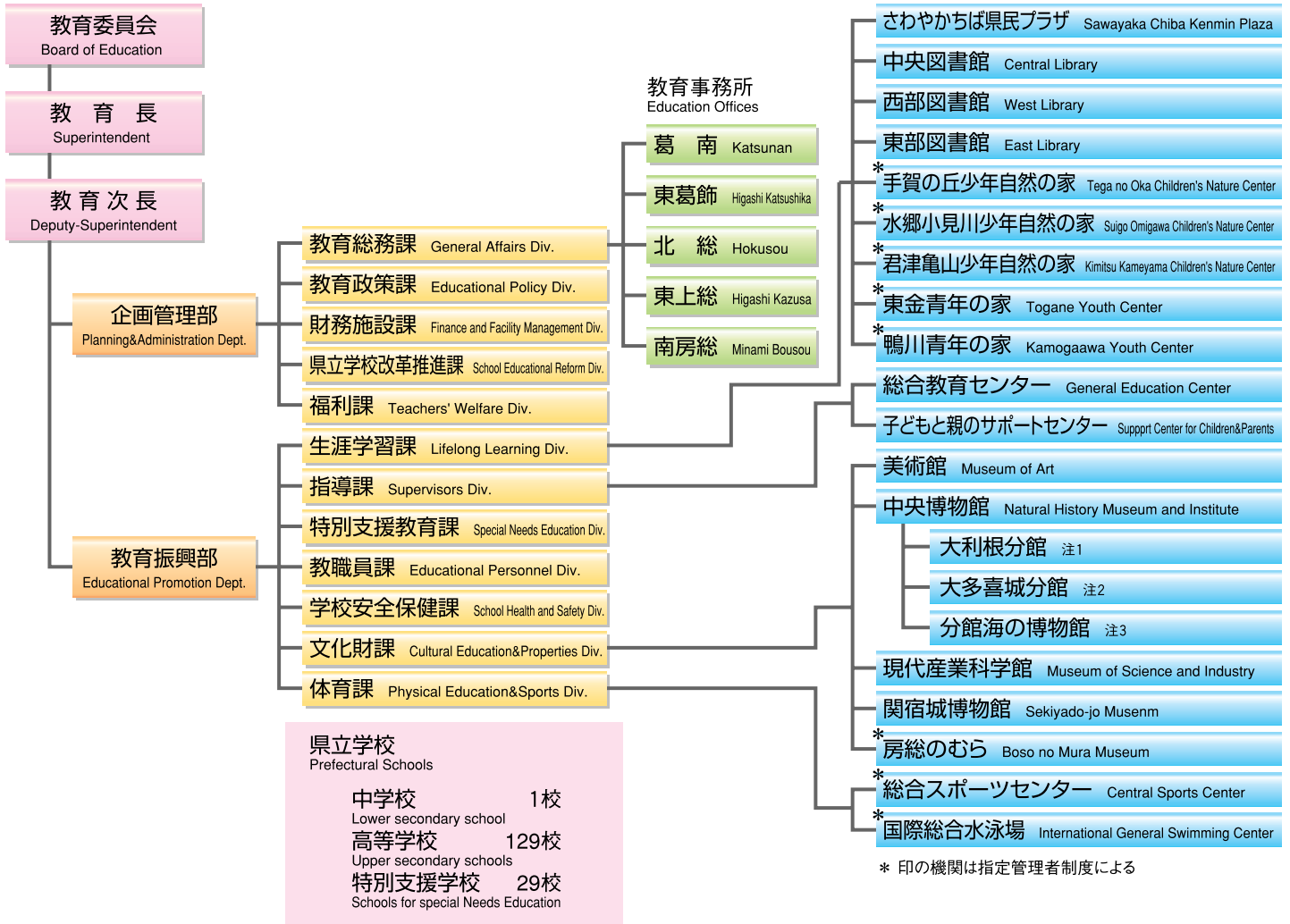

注1 Otone Riverside Museum A Branch of the Natural History Museum and Institute, Chiba
 注2 Otaki-jo Castle Museum A Branch of the Natural History Museum and Institute, Chiba
 注3 The Coastal Branch of Natural History Museum and Institute, Chiba

平成22年度予算と教育費の内訳 (当初予算)

Educational Budget (Initial Budget for Fiscal Year 2010)

単位:千円 (Unit: Thousands of yen)
 ()は% (Percentages in parentheses)

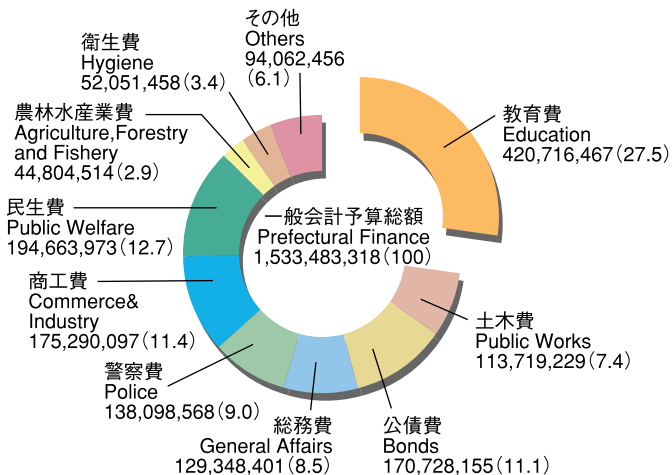

【支出項目別内訳】

【性質別内訳】

Breakdown of Expenditures

