

県教育委員会の組織 (平成21年4月1日現在)

Organization of the Prefectural Board of Education (April 1, 2009)

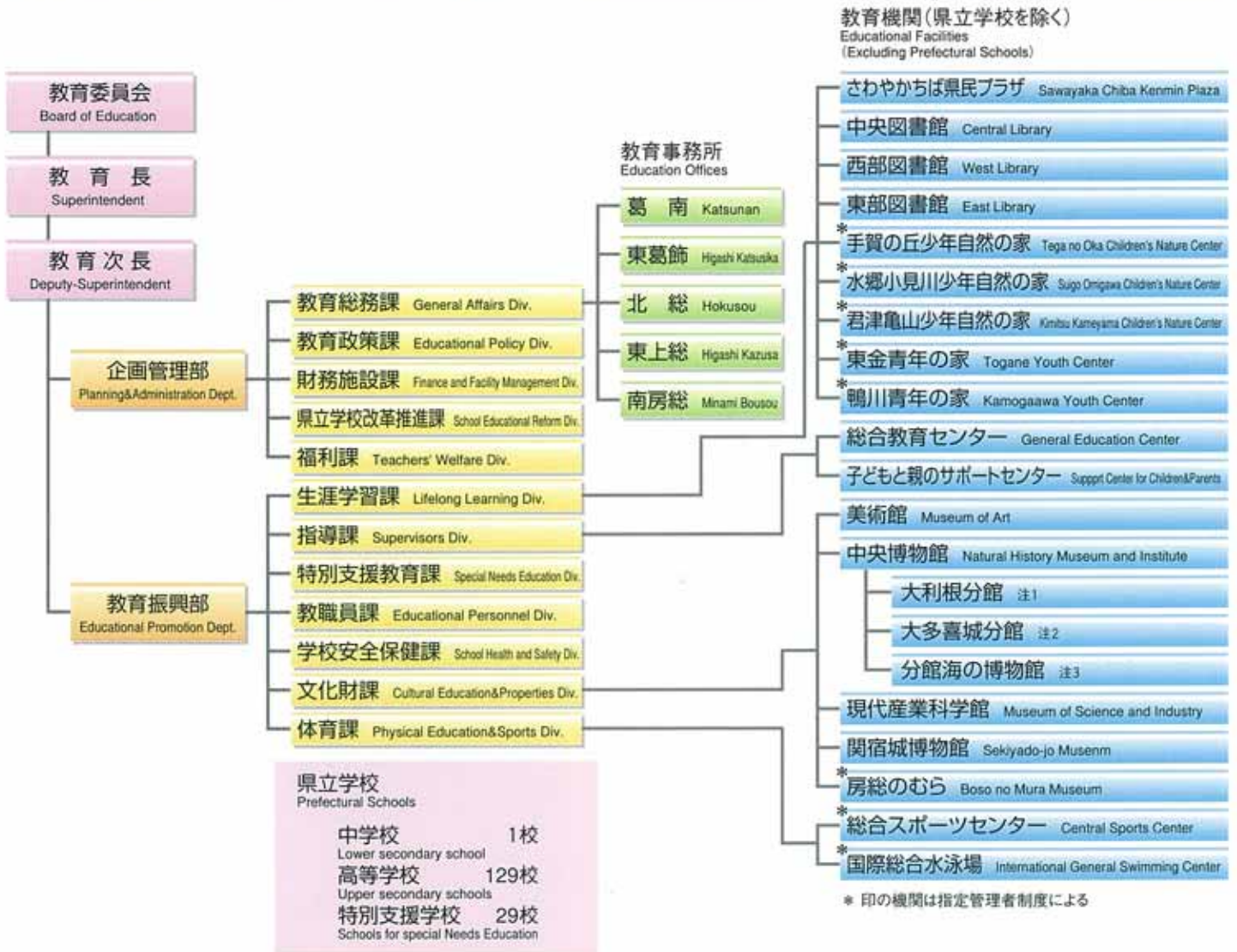

注1 Otone Riverside Museum A Branch of the Natural History Museum and Institute, Chiba
 注2 Otaki-jo Castle Museum A Branch of the Natural History Museum and Institute, Chiba
 注3 The Coastal Branch of Natural History Museum and Institute, Chiba

平成21年度予算と教育費の内訳 (6月補正予算後)

Educational Budget (Supplementary Budget in June in Fiscal Year 2009)

