

県教育委員会の組織 (平成26年4月1日現在)

Organization of the Prefectural Board of Education (April 1, 2014)

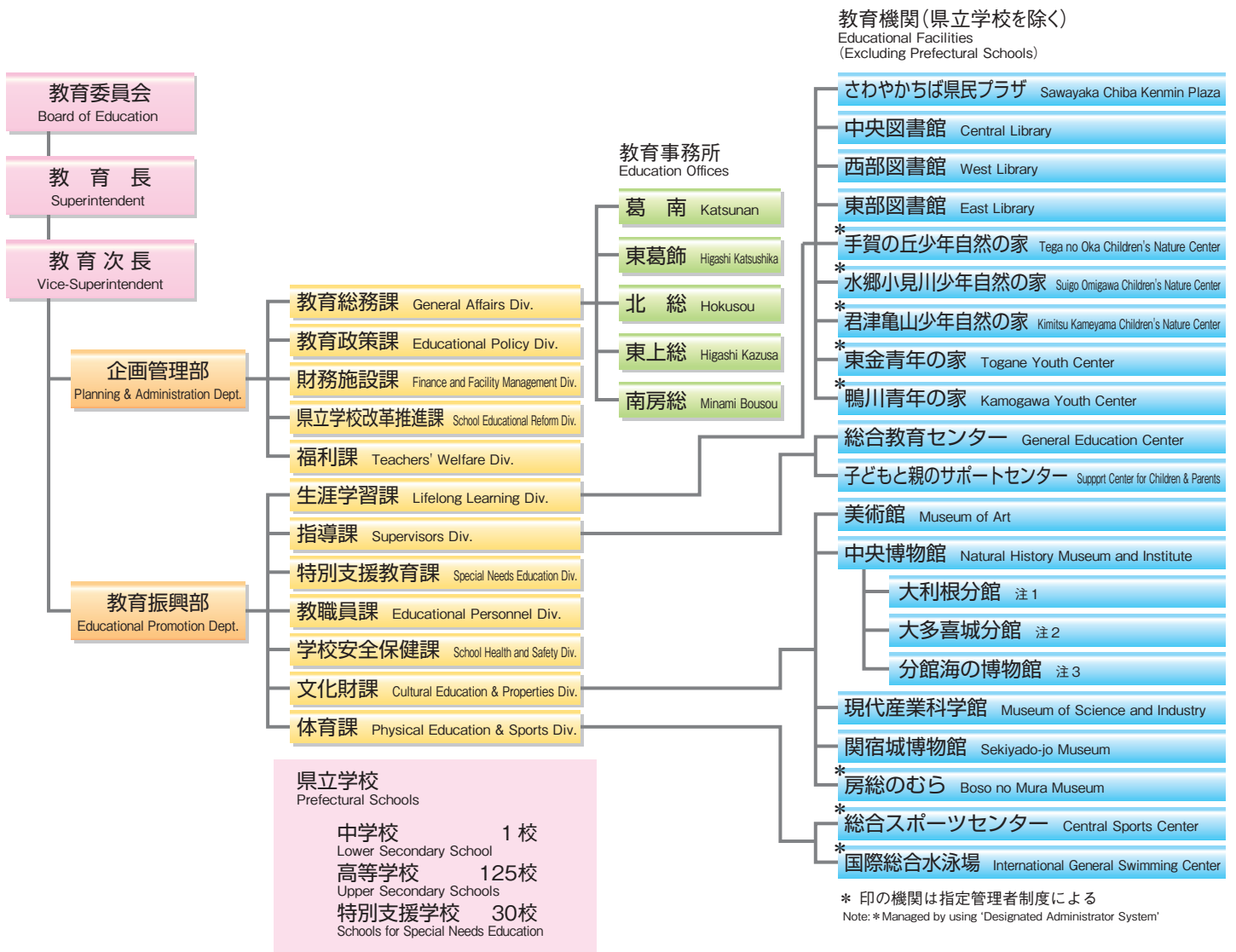

注1 Otone Riverside Museum : A Branch of the Natural History Museum and Institute, Chiba
注2 Otaki-jo Castle Museum : A Branch of the Natural History Museum and Institute, Chiba
注3 The Coastal Branch of Natural History Museum and Institute, Chiba

平成26年度予算と教育費の内訳 (当初予算)

Educational Budget (Initial Budget in Fiscal Year 2014)

単位:千円 (Unit: Thousands of yen)
()は% (Percentages in parentheses)

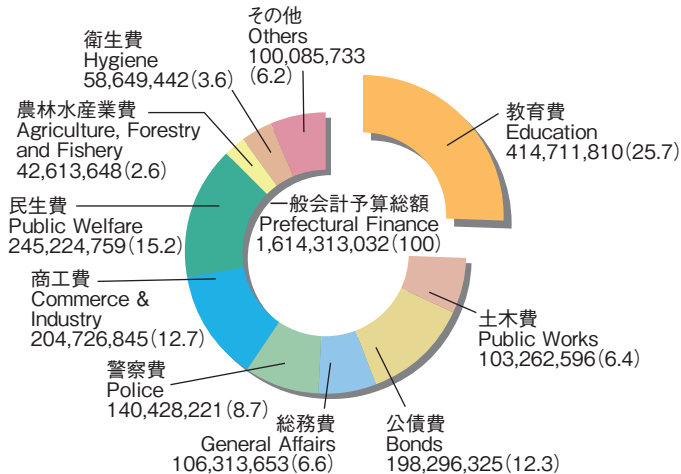

【支出項目別内訳】

【性質別内訳】

Breakdown of Expenditures

